

# Scott River Recovery Action Plan Project (SRRAPP)



SCOTT RIVER  
WATERSHED COUNCIL

## Scott Watershed Informational Forum (SWIF) 2025

*Scott River Watershed Council*

*Charnna Gilmore*

*February 20, 2025*

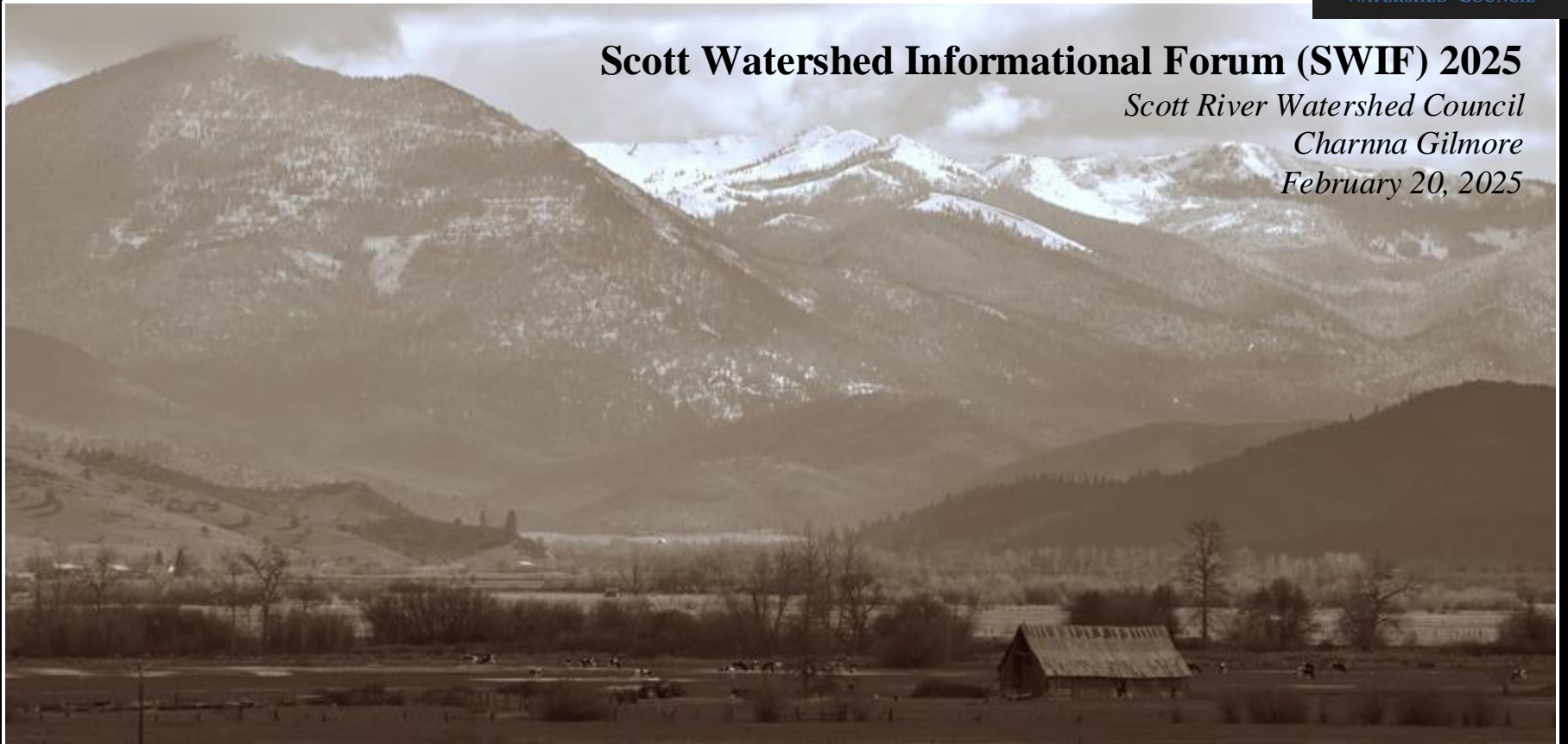

This project looked at all the westside tributaries of Scott River throughout the basin

*“This plan determines locations where the most beneficial and cost-effective restoration actions for the coho population can be deployed with the limited available restoration resources.”*

*“The project was conceived of as “Phase 1” of an ongoing effort to fully evaluate and prioritize restoration opportunities in the Scott River Watershed.”*

*“This will bear fruit well into the future with a willingness and expertise to tackle large-scale, complex restoration challenges and projects.”*



---

**Restoring Priority Coho Habitat in the Scott  
River Watershed Modeling and Planning Report**  
*Phase 1 – October 1, 2018*



**Prepared for:**  
National Fish and Wildlife Foundation  
90 New Montgomery Street, Suite 1010  
San Francisco, CA 94105

**Prepared by:**  
Scott River Watershed Council  
P. O. Box 355  
Etna, CA 96027



**NFWF**



**INITIAL PHASE OF THE  
SCOTT RIVER WATERSHED COUNCIL  
STRATEGIC  
ACTION  
PLAN  
OCTOBER 2005 UPDATE**



Fiscal Administrator:  
Siskiyou Resource Conservation District  
P.O. Box 268  
Etna, CA 96027



*“The Scott River Watershed Council (SRWC) has developed this plan for the Scott River watershed for the purpose of cooperatively establishing a common strategy for restoration and management actions.”*

23 Sections, including watershed history, land use, limiting factors for salmonids, and water quality, however, the following were identified as important but not fully addressed:

Channel Conditions – *“better understanding of the geomorphology of the river channel, primarily in the valley region”*

Water

Land Use

Economics

Wildlife

Fisheries (ongoing)

# SCOTT RIVER RECOVERY ACTION PLAN PROJECT (SRRAPP)

Upland management  
and Future Climate  
Scenarios

Physical  
Understanding  
Hydrogeomorphic

Economic Impacts:  
Cost of Inaction vs.  
Future Solutions

Decision Making  
Criteria Based on  
Community  
Values

*So why now?*

Scott River - USGS

Acre-ft

1,100,00  
1,000,00  
900,00  
800,00  
700,00  
600,00  
500,00  
400,00  
300,00  
200,00  
100,00



NEWS WEATHER SPORTS VIDEO TELEMUNDO FEATURES WATCH LIVE CONTACT



# Ranchers told to stop using water in Siskiyou County

By: Courtney Kreider **Aug 24, 2022** Updated **Sep 13, 2022** 4



ERAGE YOU CAN COUNT ON!

ACTION NEWS NOW MORNINGS

STRICT WATER CURTAINMENTS

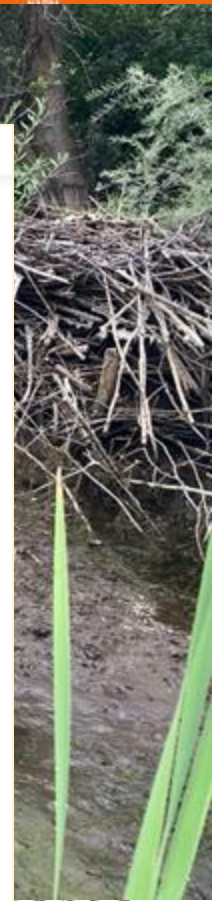

eb  
ar  
pr  
May  
linear (Feb)  
linear (Mar)  
linear (Apr)  
linear (May)

2013  
2015  
2017  
2019

# Why does it matter?



*What do we need to know today  
and what actions do we have to  
take to meet the needs of tomorrow?*



Community Member

Community Member

Community Member

The Nature Conservancy

Quartz Valley Indian Reservation

Siskiyou Land Trust

Cal Trout

Siskiyou Farm Bureau

Northern California Resource Center

Scott River Watershed Council

Scott River Watershed Council

Yurok Tribe

Judd Hanna

Gary Black

Brandon Fawaz

Amy Campbell

Sarah Schaefer

Kathleen Hitt

Serena Doose

Ryan Walker

Larry Alexander

Betsy Stapleton

Charnna Gilmore

Mike Belchik





*Who else needs to be aware and potentially involved in this project?*

**Klamath  
Interested Parties**  
(e.g., other Tribes,  
environmental, ag  
interest)

**Scott Valley  
Community**

**Regulatory  
Agencies**

**Funders**  
(e.g., federal,  
state, private)

# Questions?



RESOURCES LEGACY FUND



The Nature Conservancy  
Protecting Nature. Planning Life.

